



2025 ANNUAL REPORT

OSF helps lower-income Oklahoma families access schools that best fit their children’s needs by bridging the gap between what they can afford and the cost of tuition.

SCHOLARSHIP IMPACT

- ◆ **1,498** scholarships awarded
- ◆ **\$3.6 MILLION** in scholarships distributed
- ◆ **\$2,450** average scholarship
- ◆ **63** schools served statewide

DONORS

- ◆ **761** total donors
- ◆ **183** businesses
- ◆ **592** individuals/couples

FUNCTIONAL EXPENSES



A shared service model that keeps school overhead low and scholarship impact high

OSF directs **90% of every donated dollar to scholarships**. The remaining 10% powers a shared service model that helps member schools do more at far lower cost. Only 2.8% of every donated dollar covers management, administration, and compliance.

The rest of the shared-service allocation is reinvested into **fundraising, donor stewardship, scholarship administration, reporting, compliance support, and family services** that would otherwise create significant overhead for individual schools.

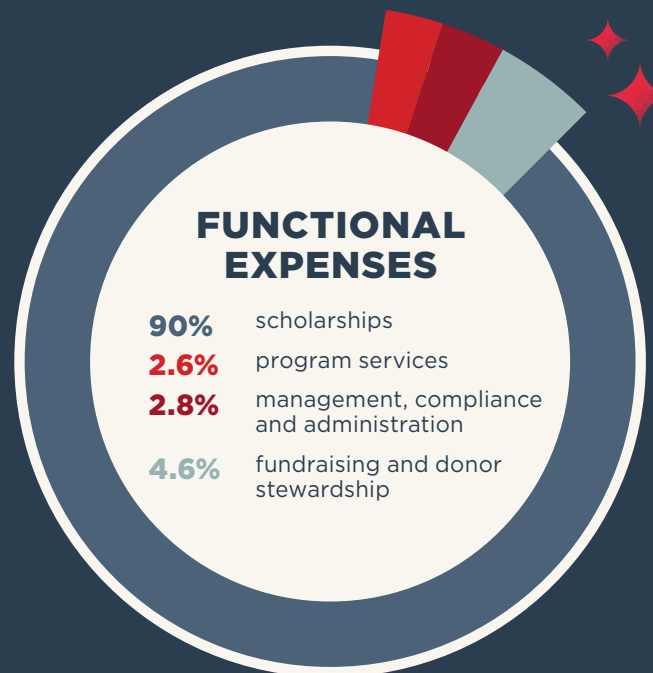

INCOME LEVELS OF OSF SCHOLARSHIP RECIPIENTS

OSF scholarships primarily serve families with lower incomes. In 2025, **98% of participating families fell at or below OSF's scholarship income eligibility benchmark**, which is tied to 300% of the income standard used to qualify for the free and reduced-price lunch program.

More than 41% of participating families lived at or below 185% of the Federal Poverty Level. **These figures reflect OSF's core purpose: helping financially qualified families access greater educational opportunity for their children.**

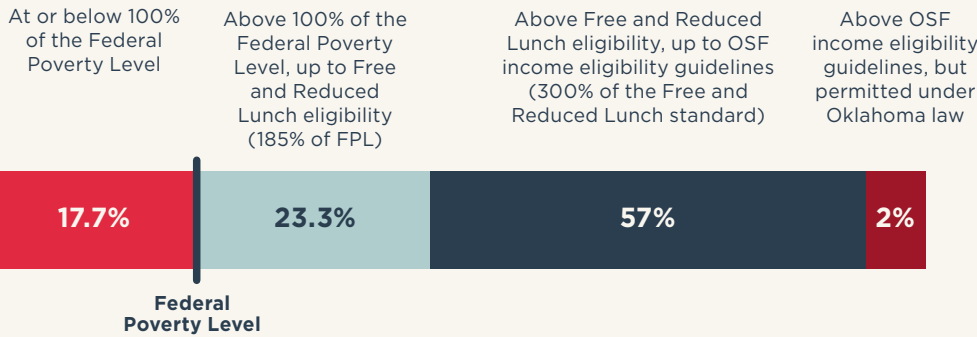

98% of OSF scholarship recipients fell at or below OSF's scholarship income eligibility benchmark in 2025.

As intended, OSF serves lower-income and working families by providing a bridge to educational opportunity.

OSF SCHOLARSHIP RECIPIENTS

OSF does not award scholarships based on race, ethnicity, gender, religion or other characteristics.

Recipient demographic information is self-reported by families and not required as part of the application. All scholarships are based on financial need, as determined by the State of Oklahoma.

 **MALE**
48%

 **FEMALE**
52%

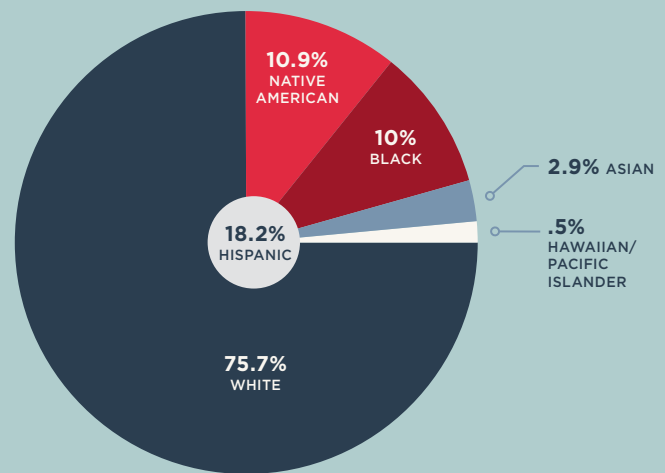

OPPORTUNITY SCHOLARSHIP FUND

918.877.2710 • info@osfkids.org

7633 East 63rd Place, Ste. 300 • Tulsa, OK 74133

OSFKIDS.ORG



Platinum
Transparency
2025

Candid.